TTMA FLANGE X MALE NPT ADAPTER

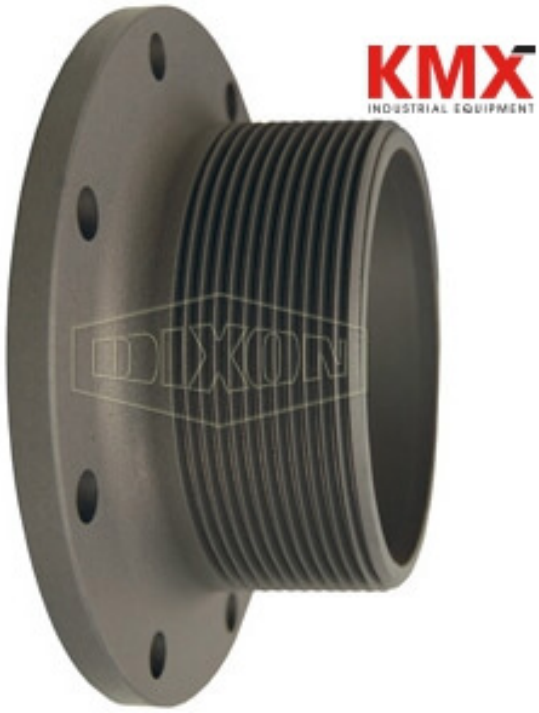

** Imágenes referenciales*
*** Algunas características pueden variar sin previo aviso, venta sujeta a stock disponible*

FECHA
: 11/24/2026 12:22 AM

SKU
: 21367

MARCA
: DIXON VALVE

MODELO
: TTF4ALHC-4MT

Applications:
Provides a simple and easy way to quickly convert threaded components to a standard TTMA flange configuration

Features:
More durable than welded fabrications due to the solid cast lightweight aluminum design
Design improves flow through adapter
Compact size reduces the overall space needed to install

Safety notes:
WARNING: Cancer and Reproductive Harm- www.P65Warnings.ca.gov

ESPECIFICACIONES TÉCNICAS

Flange Size	4"
Fuel Compatability	Gasoline and diesel, up to E100 and B100 biofuels
Length	2-1/2"
Male Thread	NPT
Male Thread Size	4"
Material	Aluminum Hardcoat
Factory Part Number	TTF4ALHC-4MT
Weight Lb	1.5000

2645 Executive Park Drive, Weston, Fort Lauderdale, FL 33331, EEUU
sales@kmxusa.us
www.kmxusa.us