# TTMA FLANGE EXTENSION

FECHA
: 11/23/2026 11:27 PM

SKU
: 27664

MARCA
: DIXON VALVE

MODELO
: TETF4AL-W/R

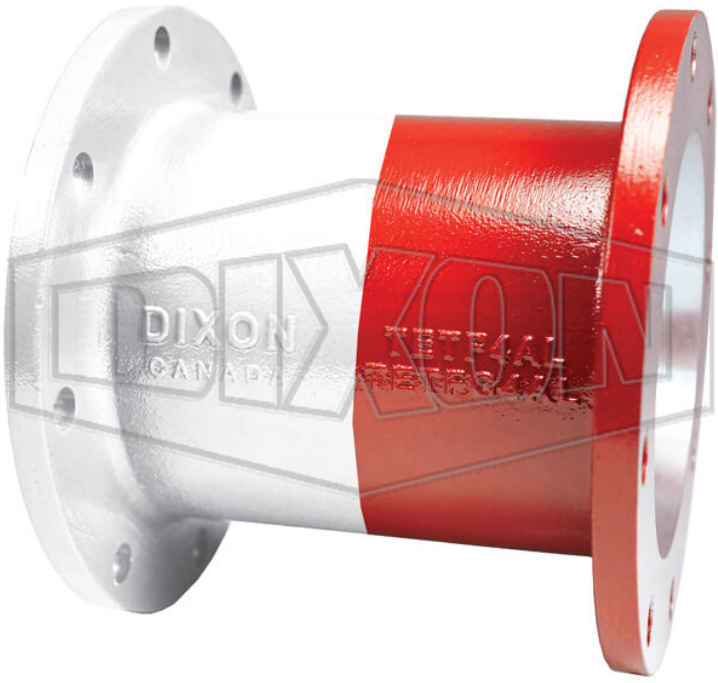


** Imágenes referenciales*
*** Algunas características pueden variar sin previo aviso, venta sujeta a stock disponible*

Applications:
Used to connect an API coupler to a loading arm
Features:
Adds a 6" space to allow for clearance between the loading arm and the tank truck
Color coded for product identification
Other colors available upon request. Consult Dixon® for more details.
Safety notes:
WARNING: Cancer and Reproductive Harm- www.P65Warnings.ca.gov

## ESPECIFICACIONES TÉCNICAS

| | |
|---|---|
| **Color** | White and red |
| **Description** | TTMA flange extension; color-coded combination white and red |
| **Material** | Aluminum, powder coated aluminum |
| **Factory Part Number** | TETF4AL-W/R |
| **Size** | 4" |



2645 Executive Park Drive, Weston, Fort Lauderdale, FL 33331, EEUU
sales@kmxusa.us
www.kmxusa.us