TTMA FLANGE EXTENSION

FECHA
: 11/23/2026 10:08 PM

SKU
: 27656

MARCA
: DIXON VALVE

MODELO
: TETF4AL-B/W

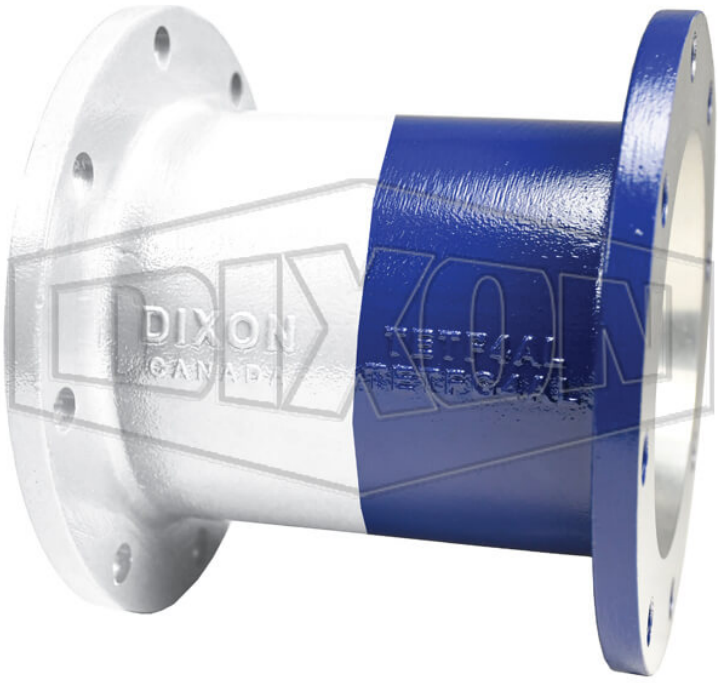

** Imágenes referenciales*
*** Algunas características pueden variar sin previo aviso, venta sujeta a stock disponible*

Applications:
Used to connect an API coupler to a loading arm
Features:
Adds a 6" space to allow for clearance between the loading arm and the tank truck
Color coded for product identification
Other colors available upon request. Consult Dixon® for more details.
Safety notes:
WARNING: Cancer and Reproductive Harm- www.P65Warnings.ca.gov

ESPECIFICACIONES TÉCNICAS

Color	Blue and white
Description	TTMA flange extension; color-coded combination blue and white
Material	Aluminum, powder coated aluminum
Factory Part Number	TETF4AL-B/W
Size	4"

2645 Executive Park Drive, Weston, Fort Lauderdale, FL 33331, EEUU
sales@kmxusa.us
www.kmxusa.us