SJSS-SERIES SANITARY SWIVELS

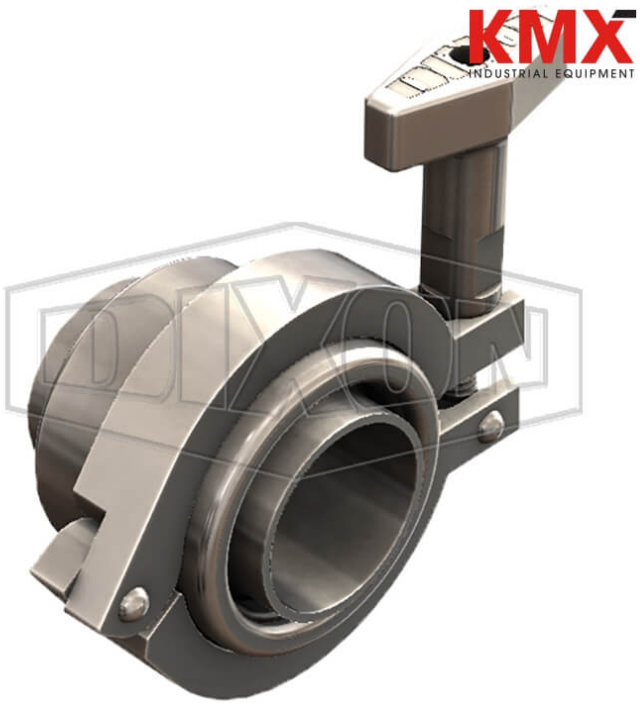

** Imágenes referenciales*
*** Algunas características pueden variar sin previo aviso, venta sujeta a stock disponible*

FECHA
: 11/23/2026 11:44 PM

SKU
: 25456

MARCA
: DIXON VALVE

MODELO
: SJSS400SBB120

Applications:
Used to prevent hoses from kinking or making a flow path change on a flow plate.

Features:
3A COP certified

Construction:
316L Stainless Steel
PTFE with EPDM or silicone seals
Sanitary finish ID and OD

Safety notes:
WARNING: Cancer and Reproductive Harm- www.P65Warnings.ca.gov

ESPECIFICACIONES TÉCNICAS

Connection Type	Weld
Description	4" silicone style 20 w/ weld ends
Material	316L Stainless Steel
Factory Part Number	SJSS400SBB120
Pressure Rating	300 PSI @ 70°F, 150 PSI @ 250°F
Seal	PTFE with silicone
Size	4"
Style	20
Weight Lb	10.1986

2645 Executive Park Drive, Weston, Fort Lauderdale, FL 33331, EEUU
sales@kmxusa.us
www.kmxusa.us

ESPECIFICACIONES TÉCNICAS

KMX
2645 Executive Park Drive, Weston, Fort Lauderdale, FL 33331, EEUU
sales@kmxusa.us
www.kmxusa.us