SYNTHETIC SINGLE JACKET MILL HOSE

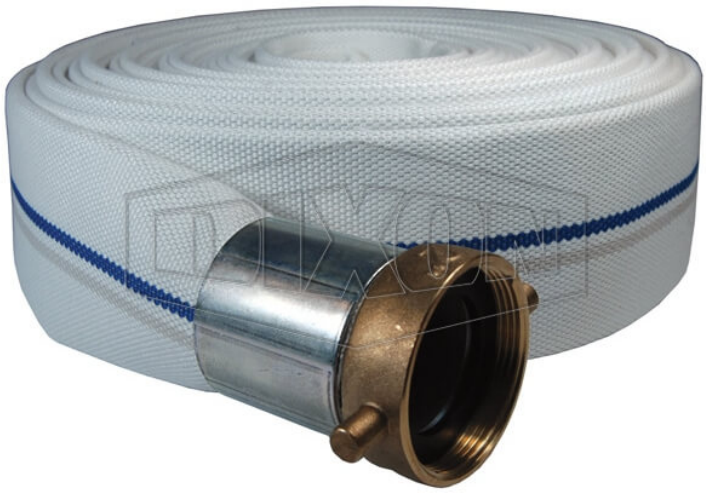

FECHA
: 11/23/2026 09:01 PM

SKU
: 16356

MARCA
: DIXON VALVE

MODELO
: M15-50KAF

Applications:
Ideal for open end discharge applications.

Construction:
Outer: White, Single Jacket, all synthetic
Tube: Black, natural rubber liner
Coupled with female and male King Short Shank Suction Couplings, Crimped.

Couplings have aluminum shanks and brass pin lug swivel nuts.

Safety notes:
Not intended for fire fighting service.
WARNING: Cancer and Reproductive Harm- www.P65Warnings.ca.gov

** Imágenes referenciales*
*** Algunas características pueden variar sin previo aviso, venta sujeta a stock disponible*

ESPECIFICACIONES TÉCNICAS

Bowl Size	1-11/16"
Coupling Type	Short Shank Suction, NST (NH)
Hose Size	1-1/2"
Color	White
Pressure Rating	250 PSI
Working Pressure	75 PSI
Weight Lb	8.6000
Factory Part Number	M15-50KAF

2645 Executive Park Drive, Weston, Fort Lauderdale, FL 33331, EEUU
sales@kmxusa.us
www.kmxusa.us