# SYNTHETIC SINGLE JACKET MILL HOSE

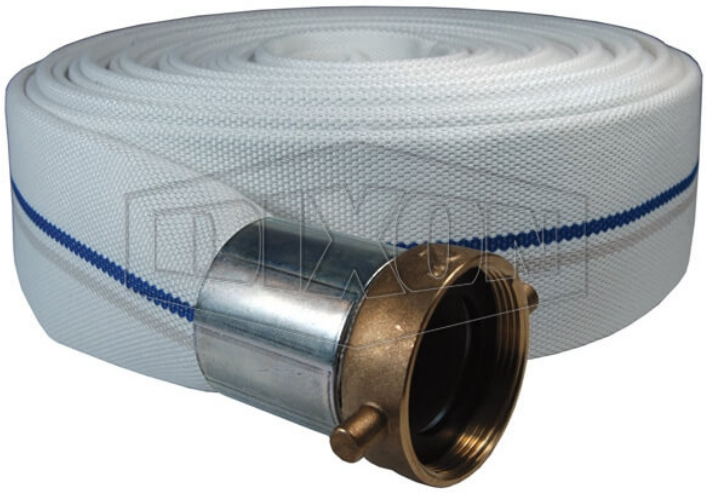

** Imágenes referenciales*
*** Algunas características pueden variar sin previo aviso, venta sujeta a stock disponible*

FECHA
: 11/23/2026 09:03 PM

SKU
: 16353

MARCA
: DIXON VALVE

MODELO
: M15-25KAF

Applications:
Ideal for open end discharge applications.

Construction:
Outer: White, Single Jacket, all synthetic
Tube: Black, natural rubber liner
Coupled with female and male King Short Shank Suction Couplings, Crimped.

Couplings have aluminum shanks and brass pin lug swivel nuts.

Safety notes:
Not intended for fire fighting service.
WARNING: Cancer and Reproductive Harm- www.P65Warnings.ca.gov

## ESPECIFICACIONES TÉCNICAS

| | |
|---|---|
| **Bowl Size** | 1-11/16" |
| **Coupling Type** | Short Shank Suction, NST (NH) |
| **Hose Size** | 1-1/2" |
| **Color** | White |
| **Pressure Rating** | 250 PSI |
| **Working Pressure** | 75 PSI |
| **Weight Lb** | 5.3600 |
| **Factory Part Number** | M15-25KAF |



2645 Executive Park Drive, Weston, Fort Lauderdale, FL 33331, EEUU
sales@kmxusa.us
www.kmxusa.us