MULTI-PLANE HOSE SWIVEL

FECHA
: 11/23/2026 06:48 PM

SKU
: 27401

MARCA
: DIXON VALVE

MODELO
: DAC1010

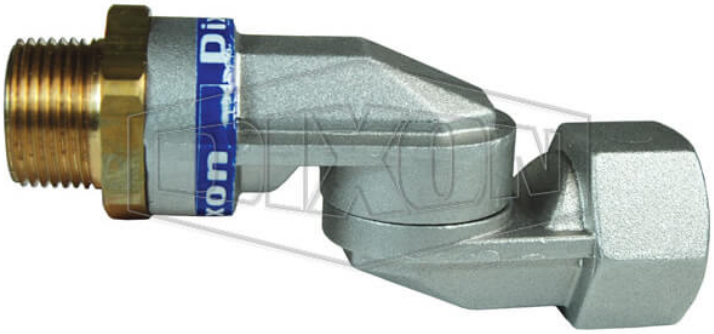

** Imágenes referenciales*
*** Algunas características pueden variar sin previo aviso, venta sujeta a stock disponible*

Features:
Brass male end will not gall in nozzle castings
Dual O-rings seal with all fuels
Machined brass sleeve gives smooth seal surface- no leaks
Internal nylon retainer cord secures firmly but allows free rotation
Construction:
Body: Machined aluminum casting
Male End: Machined brass bar stock
Sleeve: Machined brass bar stock
Safety notes:
WARNING: Cancer and Reproductive Harm- www.P65Warnings.ca.gov

ESPECIFICACIONES TÉCNICAS

Female Thread	NPT
Female Thread Size	1"
Male Thread	NPT
Male Thread Size	1"
Factory Part Number	DAC1010
Weight Lb	1.3000

2645 Executive Park Drive, Weston, Fort Lauderdale, FL 33331, EEUU
sales@kmxusa.us
www.kmxusa.us