DQC ST-SERIES SNAP-TITE 71 INTERCHANGE OLD STYLE FEMALE COUPLER



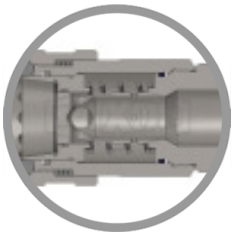

** Imágenes referenciales*
*** Algunas características pueden variar sin previo aviso, venta sujeta a stock disponible*

FECHA
: 11/23/2026 11:43 PM

SKU
: 1785

MARCA
: DIXON VALVE

MODELO
: 16STF12

Construction:
Machined components are manufactured using solid bar stock
Stainless steel balls, retaining rings and springs maximize corrosion resistance and extend service life.
Steel componentry is plated using ROHS Compliant Trivalent Chrome.
Steel coupler sleeves are hardened to resist deformation and maximize service life.

Available Options:
Contact Dixon for all available option adders
Standard seal options include: FKM, EPDM, Mil-Nitrile and Fuel Nitrile
Kalrez® seal options include: 4079, 6375 and 7075
Oxy-clean treatment is available

Compatibility & Interchange Data:
Interchangeable with Snap-Tite 71-Series

Safety notes:
WARNING: Cancer and Reproductive Harm- www.P65Warnings.ca.gov

ESPECIFICACIONES TÉCNICAS

Body Size	2"
Burst Pressure	16000 PSI (1100 Bar)
Factory Part Number	16STF12
Hex	3.78"
Length	6.20" (157.5mm)
Material	Steel

2645 Executive Park Drive, Weston, Fort Lauderdale, FL 33331, EEUU
sales@kmxusa.us
www.kmxusa.us

ESPECIFICACIONES TÉCNICAS

Maximum OD	4.47" (113.5mm)
Maximum Operating Pressure	5000 PSI (345 bar)
Temperature Range	-40°F to +250°F (-40°C to +121°C)
Thread	Female NPTF
Thread Size	1-1/2" - 11-1/2
Weight Lb	9.0700

KMX

2645 Executive Park Drive, Weston, Fort Lauderdale, FL 33331, EEUU

sales@kmxusa.us

www.kmxusa.us