VAPOR RETURN VALVE TTMA FLANGE WITH SIGHT GLASS

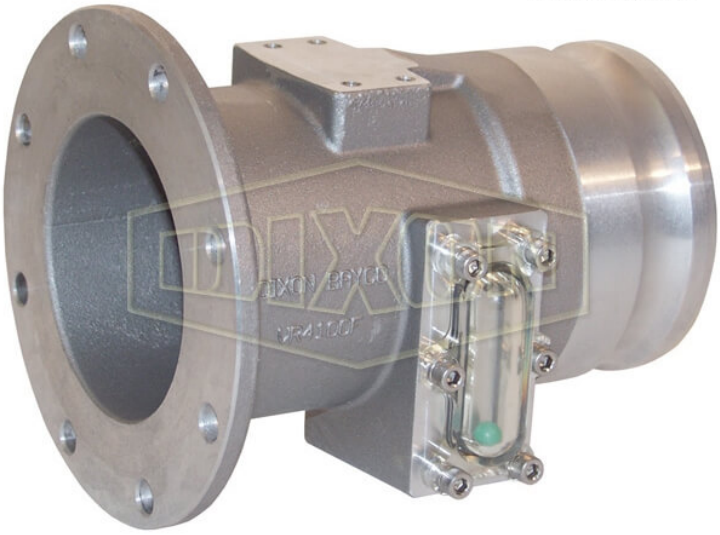

** Referential image*
*** Some features may vary without prior notice. Sale subject to inventory availability*

DATE
: 11/23/2026 09:02 PM

SKU
: 21722

BRAND
: DIXON VALVE

MODEL
: VR4100F

Use:
Manufactured to connect to vapor hose couplings

Features:
Low profile design
Air interlock mounting pad (use 5000AI, 5000AIS or 5000AIST Interlock valves)
Easy seal replacement while still on the tanker
Poppeted versions prevent vapor from escaping from the tanker.

Construction:
Aluminum body
Buna seals
Nylon sight glass

Safety notes:
WARNING: Cancer and Reproductive Harm- www.P65Warnings.ca.gov

TECHNICAL SPECIFICATIONS

Adapter Size	4"
Flange Size	4"
Fuel Compatability	Gasoline and diesel, up to E100 & B20 biofuels
Includes	Poppet and Sight glass
Material	Aluminum
Factory Part Number	VR4100F
Weight Lb	4.8500

2645 Executive Park Drive, Weston, Fort Lauderdale, FL 33331, EEUU
sales@kmxusa.us
www.kmxusa.us

TECHNICAL SPECIFICATIONS

KMX
2645 Executive Park Drive, Weston, Fort Lauderdale, FL 33331, EEUU
sales@kmxusa.us
www.kmxusa.us