TTMA FLANGE EXTENSION

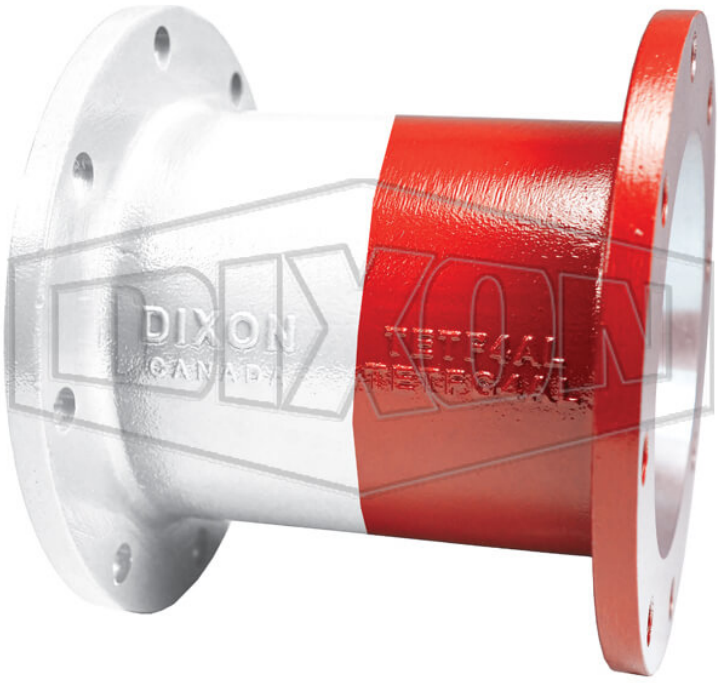

** Referential image*
*** Some features may vary without prior notice. Sale subject to inventory availability*

DATE
: 11/23/2026 10:01 PM

SKU
: 27664

BRAND
: DIXON VALVE

MODEL
: TETF4AL-W/R

Applications:
Used to connect an API coupler to a loading arm
Features:
Adds a 6" space to allow for clearance between the loading arm and the tank truck
Color coded for product identification
Other colors available upon request. Consult Dixon® for more details.
Safety notes:
WARNING: Cancer and Reproductive Harm- www.P65Warnings.ca.gov

TECHNICAL SPECIFICATIONS

Color	White and red
Description	TTMA flange extension; color-coded combination white and red
Material	Aluminum, powder coated aluminum
Factory Part Number	TETF4AL-W/R
Size	4"

KMX
2645 Executive Park Drive, Weston, Fort Lauderdale, FL 33331, EEUU
sales@kmxusa.us
www.kmxusa.us