MULTI-PLANE HOSE SWIVEL

DATE
: 11/23/2026 10:24 PM

SKU
: 27401

BRAND
: DIXON VALVE

MODEL
: DAC1010

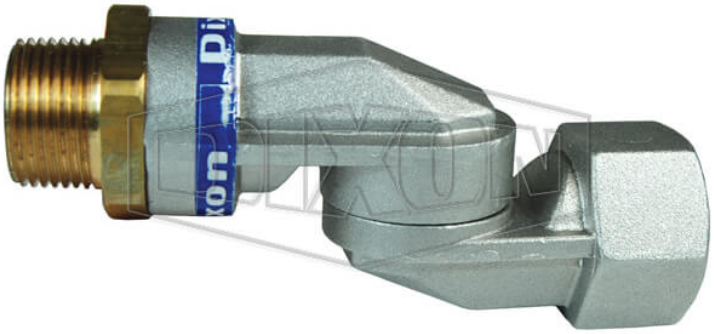

** Referential image*
*** Some features may vary without prior notice. Sale subject to inventory availability*

Features:
Brass male end will not gall in nozzle castings
Dual O-rings seal with all fuels
Machined brass sleeve gives smooth seal surface- no leaks
Internal nylon retainer cord secures firmly but allows free rotation
Construction:
Body: Machined aluminum casting
Male End: Machined brass bar stock
Sleeve: Machined brass bar stock
Safety notes:
WARNING: Cancer and Reproductive Harm- www.P65Warnings.ca.gov

TECHNICAL SPECIFICATIONS

Female Thread	NPT
Female Thread Size	1"
Male Thread	NPT
Male Thread Size	1"
Factory Part Number	DAC1010
Weight Lb	1.3000

KMX
2645 Executive Park Drive, Weston, Fort Lauderdale, FL 33331, EEUU
sales@kmxusa.us
www.kmxusa.us