POLISHED SHORT WELD TEE

DATE
: 11/23/2026 07:11 PM

SKU
: 8650

BRAND
: DIXON VALVE

MODEL
: B7WWW-G100P

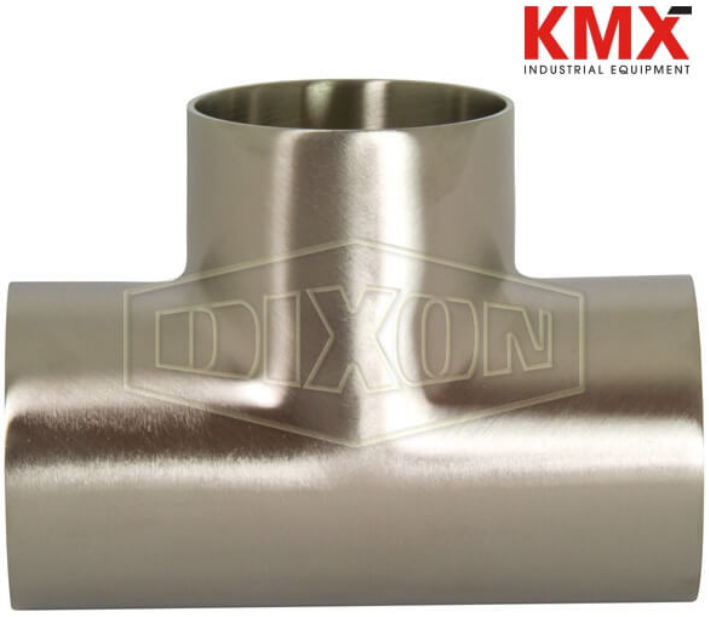

** Referential image*
*** Some features may vary without prior notice. Sale subject to inventory availability*

Specifications:
3-A Sanitary Standards for Sanitary Fittings, Number 63-03 (Authorization number 621).

Construction:
3A sanitary finish ID and OD

Available Options:
#3, #5 and electropolish finishes are available
Other alloys are available

TECHNICAL SPECIFICATIONS

Finish	Polished
Material	304 Stainless Steel
Factory Part Number	B7WWW-G100P
Tube OD	1"
Wall Thickness	.065
Weight Lb	0.1500

2645 Executive Park Drive, Weston, Fort Lauderdale, FL 33331, EEUU
sales@kmxusa.us
www.kmxusa.us