LOADING ARM SWIVEL STYLE 30 SHORT RADIUS

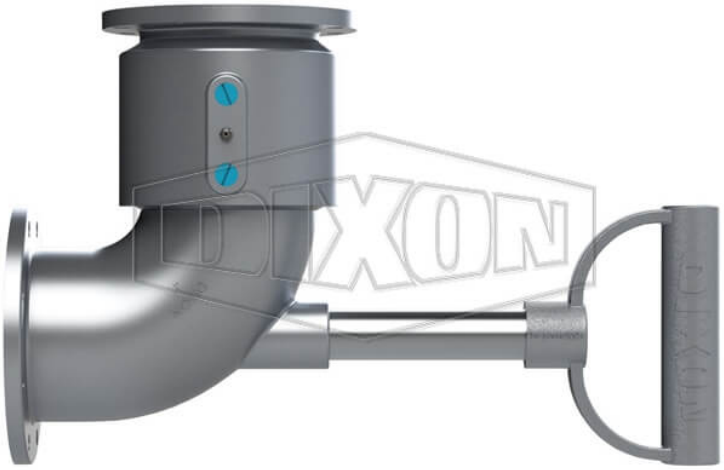



** Referential image*
*** Some features may vary without prior notice. Sale subject to inventory availability*

DATE
: 11/23/2026 08:01 PM

SKU
: 4777

BRAND
: DIXON VALVE

MODEL
: 43HTFXTFAL11000

Features:
TTMA loading arm swivel with heavy duty D style shovel handle
TTMA flanges on both ends
Shovel handle is used to guide the API load coupler onto the adapter on the tank truck
Can be used with TTMA flange extensions

Safety notes:
WARNING: Cancer and Reproductive Harm- www.P65Warnings.ca.gov

TECHNICAL SPECIFICATIONS

Factory Part Number	43HTFXTFAL11000
Flange Size	TTMA
Includes	with Handle
Material	Aluminum
Seal	FKM
Size	4"
Weight Lb	12.0000

KMX
2645 Executive Park Drive, Weston, Fort Lauderdale, FL 33331, EEUU
sales@kmxusa.us
www.kmxusa.us